



eCO2  
Dual Mode CO<sub>2</sub> Resurfacing Laser

UNCOVERING YOUTH  
ONE PATIENT AT A TIME

LUTRONIC®

# Transform Your Practice with the Robust eCO2

Lutronic's eCO2 is the premier fractional ablative laser that delivers the full spectrum of rejuvenating treatments to your busy practice. You will appreciate how easy to use and reliable the system is while your patients rave about their outcomes.

## MINIMAL DOWNTIME, IMPROVED PATIENT COMFORT

The eCO2 features the patented Controlled Chaos Technology (CCT™), an algorithm to pseudo-randomly deliver each micro laser beam and by placing maximum distance between sequential beams the system eliminates cross thermal diffusion between adjacent Micro-ablative Columns (MACs).

This allows the tissue to maximize heat dissipation between shots. The result is an increased safety profile with a reduction in post-operative discomfort and faster healing time with unparalleled fractional resurfacing results.

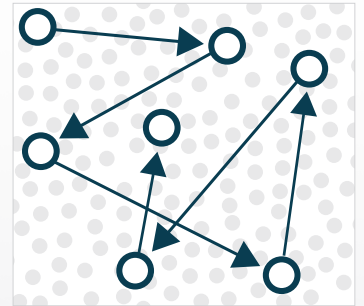

## PROVIDE THE RESULTS YOUR PATIENTS DEMAND

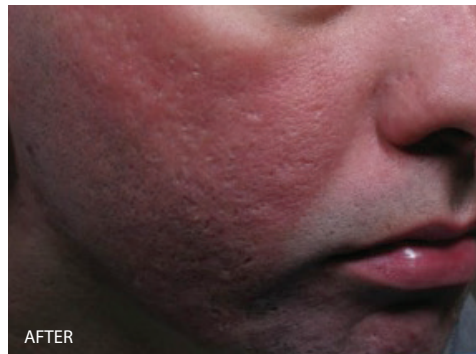

ACNE SCARS - COURTESY OF JEFFERY A. RAPAPORT, MD



WRINKLES & SKIN LAXITY - COURTESY OF J. DAVID HOLCOMB, MD

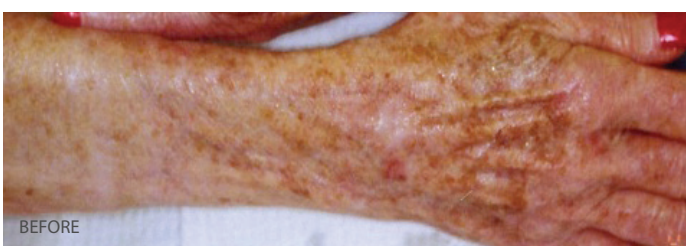

DYSCHROMIA - COURTESY OF MARK RUBIN, MD

## APPLICATIONS

- Wrinkles & Rhytids
- Skin Laxity/Loose Skin
- Skin Rejuvenation
- Scars
- Dyschromia
- Photoaging Skin
- Nevus
- Warts
- Seborrheic Keratosis
- Transepidermal Drug Delivery
- Hypomelanosis
- Syringoma
- Striae
- Refractory Vitiligo
- And More



## ULTIMATE CONTROL OVER ENERGY DELIVERY

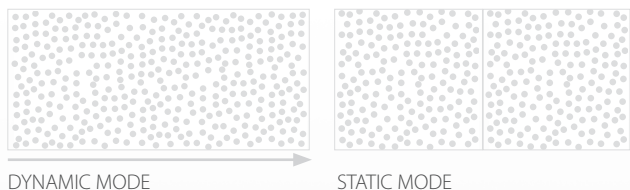

DYNAMIC MODE

STATIC MODE

**Dynamic Mode** completely eliminates the checkerboard look of other CO<sub>2</sub> systems and provides clinicians with a more comfortable operation by allowing the user to 'air brush' the energy. Whether your treating large areas or just feathering to eliminate demarcation lines, **Dynamic mode** provides your patients with a more natural look.

**Static Mode** allows for traditional 'Stamping' which allows users to treat scanned areas of 18 x 18 mm with selectable density options to enable precise delivery of laser energy without the need for multiple passes other systems require.

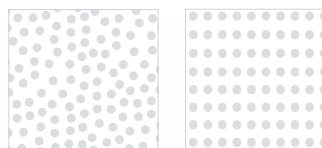

RANDOM

REGULAR

The eCO2 allows you to control how you want to lay the energy down, choose from a pre-programmed regular pattern or random pattern. In either mode the laser energy will be distributed using Controlled Chaos Technology.



## QUICK-CHANGE TIPS WITH AUTO-RECOGNITION

From ultra-deep to superficial ablation, the eCO2 has the features you need to address a broad range of clinical conditions. The ultra-fast quick change tips come in a choice of three spot sizes, 120, 300 and 500  $\mu$ m, allowing you on-the-fly customized treatments. The eCO2's tip auto-recognition feature automatically changes treatment settings to adjust for the change in spot size. Combined together, the advanced technology, quick-change tips and safety features ensure the ultimate control for the best outcomes.

### 120 $\mu$ m Tip

- Scars
- Deep Wrinkles
- Tightening

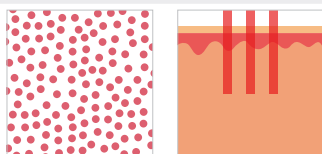

### 300 $\mu$ m Tip

- Large Pores
- Skin Texture
- Luminosity



### 500 $\mu$ m Tip

- Skin Tone
- Texture
- Luminosity

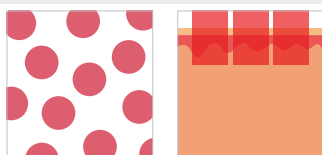

## DENSITY CONTROL

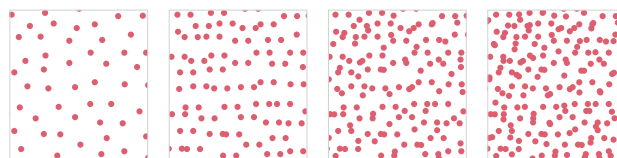

Choose your density and eliminate the need for multiple passes and the clinical disadvantages of unavoidable overlap. The end result is a single pass treatment customized for your patient.

## SUPER-PULSE AND CHAR-FREE (ULTRA-PULSE) MODES

With the ability to control your thermal damage, you can further adjust and customize treatments to your patients needs.



*"The laser is efficient, fast and stable. We can do scar cases on the spot as part of our daily patient flow. In a busy practice like ours, time really is money."*

David B. Vasily, M.D., F.A.A.D.  
Lehigh Valley Dermatology Associates Aesthetica  
Cosmetic and Laser Center Bethlehem, PA.

## WHY eCO2?

- Low risk, high safety, rapid recovery and low downtime are attractive to patients
- Controlled Chaos Technology creates pseudo-random microwound patterns to minimize heat build-up and maximize patient comfort
- Capable of delivering fractional, full field ablative, incisional and excisional laser treatments\*
- Proven reliability
- Easily adjust treatment parameters through intuitive and user-friendly interface
- Two energy delivery modes (dynamic and static) further increase versatility and control over outcomes
- No consumables reduces operating cost and improves ROI

## SYSTEM SPECIFICATIONS\*

PERFORMANCE		SYSTEM SPECIFICATION		
Laser Wavelength		10.6 $\mu\text{m}$		
Medium of Transmission		Sealed Off CO <sub>2</sub> RF Module Laser**		
Laser Transfer Method		Articulated Arm with Scanner or Conventional Handpiece		
CO <sub>2</sub> RF Module Maximum Power		Maximum 30 Watt at Continuous Wave		
 <p>Fractional Scanner Handpiece</p>	User Mode	Static (Stamping) / Dynamic (Air Brushing)		
	Tip	120, 300 & 500 $\mu\text{m}$ spot sizes		
	Pulse Energy	2 mJ - 240 mJ		
	Pulse Rate	10 Hz - 200 Hz		
	Density	25 - 400 spots/cm <sup>2</sup>		
	Scan Area	18 x 18 mm		
	Scan Shapes	 • "Point Beam"		
 <p>Normal Handpiece</p> <p>(Available on Plus model)</p>	User Mode	Char Free (Ultra Pulse) / Super Pulse / CW		
	Pulse Rate	Char Free (Ultra Pulse)	1 Hz - 700 Hz	
		Super Pulse	1 Hz - 550 Hz	
	Pulse Width	Char Free (Ultra Pulse)	40 $\mu\text{s}$ - 1000 $\mu\text{s}$	
		Super Pulse	1 ms - 5 ms	
	CW	ON Time	CONT. 0.01 s - 1.0 s	
		OFF Time	SINGLE 0.001 s - 1.0 s	
Dimensions (mm)		360 (W) x 450 (W) x 1870 (H)		
Weight (excluding the arm)		48 kg		

Lutronic Corporation  
 Lutronic Center, 219, Sowon-ro, Deogyang-gu, Goyang-si,  
 Gyeonggi-do, KOREA  
 TEL. +82 31 908-3440 / FAX. +82 1600 3660 / e-mail. office@  
 lutronic.com

Lutronic Japan Co., Ltd.  
 9F Hakataekimaecenter Bldg., 1-14-16 Hakataekimae Haka-  
 ta-ku Fukuoka city Fukuoka-pref. 812-0011 JAPAN  
 TEL. +81 92 477 2755 / FAX. +81 92 477 2756

Lutronic China  
 Suite 22, Hyundai Motor Tower, 38 Xiaoyun Road, Chaoyang  
 District, Beijing, CHINA  
 TEL. +86 10 8453 8551

Lutronic USA  
 850 Auburn Ct.  
 Fremont, CA 94538, USA  
 TEL. +01 888-588-7644

lutronic.com

**LUTRONIC®**

©2013, LUTRONIC Group of Companies. All rights reserved. LUTRONIC, its logo and eCO<sub>2</sub> are trademarks or registered trademarks of the LUTRONIC Group of Companies. \*Specifications are subject to change without notice. This product or the use of this product is covered by one or more US and foreign patents or patent application pending. eCO<sub>2</sub>-BR-4100151600-INTL

\*Available on Plus model. \*\* Coherent Laser brand Sealed Off CO<sub>2</sub> RF Module Laser.